



Founded in 1988, the Endocrine Nurses Society is a non-profit professional organization for Registered Nurses, Nurse Practitioners and all Health Professionals interested in collaborative, interdisciplinary practice caring for persons with, or at risk for, endocrine disorders.

*Staffed by members who volunteer
Funded by tax-deductible donations*

ENS Annual Awards

All members are eligible to apply

- Research Grants \$2,000
- Poster Awards \$500
- Travel Awards \$500

Betsy Love McClung Outstanding Nurse Development Award \$2,500

Become an ENS member Today!

Dues 1 year @ \$100 2 years @ \$180

Endocrine Nurses Society
<https://.endo-nurses.org>
endocrinurses@gmail.com



**ENS 3rd REGIONAL
ENDOCRINE SYMPOSIUM
HYBRID**

OCTOBER 16, 2021
Chandler Center for the Arts
250 N Arizona Ave, Chandler, Arizona 85225



REGISTER NOW!
by mail or
[ENS Regional Endocrine Symposium](#)

Registration fee includes:

Symposium, continental breakfast, lunch, program materials and continuing education credits.

Refund and Cancellation Policy:

ENS reserves the right to cancel or change the program for due causes. Cancellation of the program by ENS will result in a full refund of tuition. ENS are not responsible for the refund of travel or hotel expenses under any circumstances.



Est 1988
501(c)(3) non-profit
TIN 94-3193255

Endocrine Nurses Society

**3rd Regional
Endocrine
Symposium**

HYBRID

Saturday

October 16 2021

Chandler Center for
the Arts
Chandler, Arizona,
USA

Program

NOW AVAILABLE!

**Advance Practice in
Endocrinology Nursing**

Editors: Sofia Llahana, Cecelia Follin,
Chris Yedinak, Ashely Grossman

*69 total chapters, numerous by ENS members
118 authors from 15 countries*

Springer UK 2019
order: www.endo-nurses.org

Faculty



Christine Yedinak, DNP, FNP, RN

ENS President; Editor 'The Advanced Practice in Endocrinology' text book; Associate Professor, 20 yrs NW Pituitary Center Oregon Health & Sciences University, Portland, Oregon

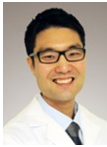

Ji Hyun Chun (CJ), PA-C, MPAS, BC-ADM

ASEPA President; OptumCare Medical Group: Endocrinology Orange County, California

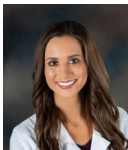

Alicia Fields, DNP, FNP-C, RYT

ENS Education & Newsletter Chair Lohano Center for Advanced Medicine in Endocrinology, Daviess Community Hospital, Washington, Indiana



E. J. Milas, DNP, APRN

ENS Program Chair, Family practice clinic specialty lipids & role of fatty acids in cardiovascular disease Gilbert, Arizona



Debra Greenspan, ANP-BC, BC-ADM

ENS President-elect; Co-author 'ENS Position Statement on Transgender & Gender Diverse Care' Nashville, Tennessee

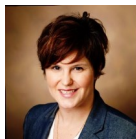

Shalyn Vanderbloemen, PA-C, MPAS, MBA-HCM

Gender affirming surgeon Vanderbilt University Nashville, Tennessee

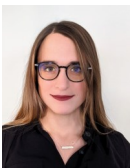

Dallas Ducar, MSN, APRN

Founding CEO Transhealth Northampton, Virginia; Faculty member Northeastern University, Boston Massachusetts & Colombia University, Charlottesville, Virginia

ENS 3rd Regional Endocrine Symposium

Saturday October 16, 2021—HYBRID
7:30am - 3:00pm

Chandler Center for the Arts
Chandler, Arizona

- 0730-0800 Registration, Continental Breakfast, Exhibits
- 0800-0900 **Steroids: Genesis, Feast, Famine & Pharmacology**
Chris Yedinak, DNP, FNP, MN, BS, RN
- 0900-1000 **Oh Baby! Thyroid Disease During Pregnancy**
Ji Hyun Chun (CJ), PA-C, MPAS, BC-ADM
Alicia Fields, DNP, FNP-C, RYT
- 1000-1030 Coffee & Exhibits
- 1030-1130 **Obesity: When Fats & Lipids Make a Difference**
E. J. Milas, DNP, FNP
- 1130-1230 **Diabetes Update: What's New**
Panel
- 1230-1300 Lunch (provided) & Exhibits
- 1300-1400 **Transgender & Gender Diverse Care: Clinical Insights & ENS Position Statement**
Debra Greenspan ANP-BC, BC-ADM
Shalyn Vanderbloemen, MPAS, PA-C, MBA-HCM
Dallas Ducar, MSN, APRN
- 1400-1500 **Thanks to COVID—Endocrine Diagnostic Dilemmas**
Panel

6.00 CMEs Category 1 AAPA

Registration Form PLEASE PRINT
ENS Endocrine Symposium October 16, 2021
6.00 AAPA category 1 CME credits applied

In-Person or live stream – one price

ENS member	Free
Non-members	\$25
Attend in-person Meals provided	Yes / No
CME s needed	Yes / No

Become an ENS member today and attend for FREE
Dues ___ 1 year @ \$100 ___ 2 years @ \$180

First Name: _____

Last name: _____

Degree(s): _____

ENS member [] Non-member []

Home Address: _____

City: _____ State: _____ Zip: _____

Home Email: _____

Practice name/Affiliation: _____

Practice Email: _____

Specialty: _____

Signature _____ Date _____

Mail registration form & check payable to:
Endocrine Nurses Society
Attn: Molly Solares, ENS Treasurer
26413 S Nicklaus Drive, Sun Lakes, AZ 85248

OR via <https://endo-nurses.org>